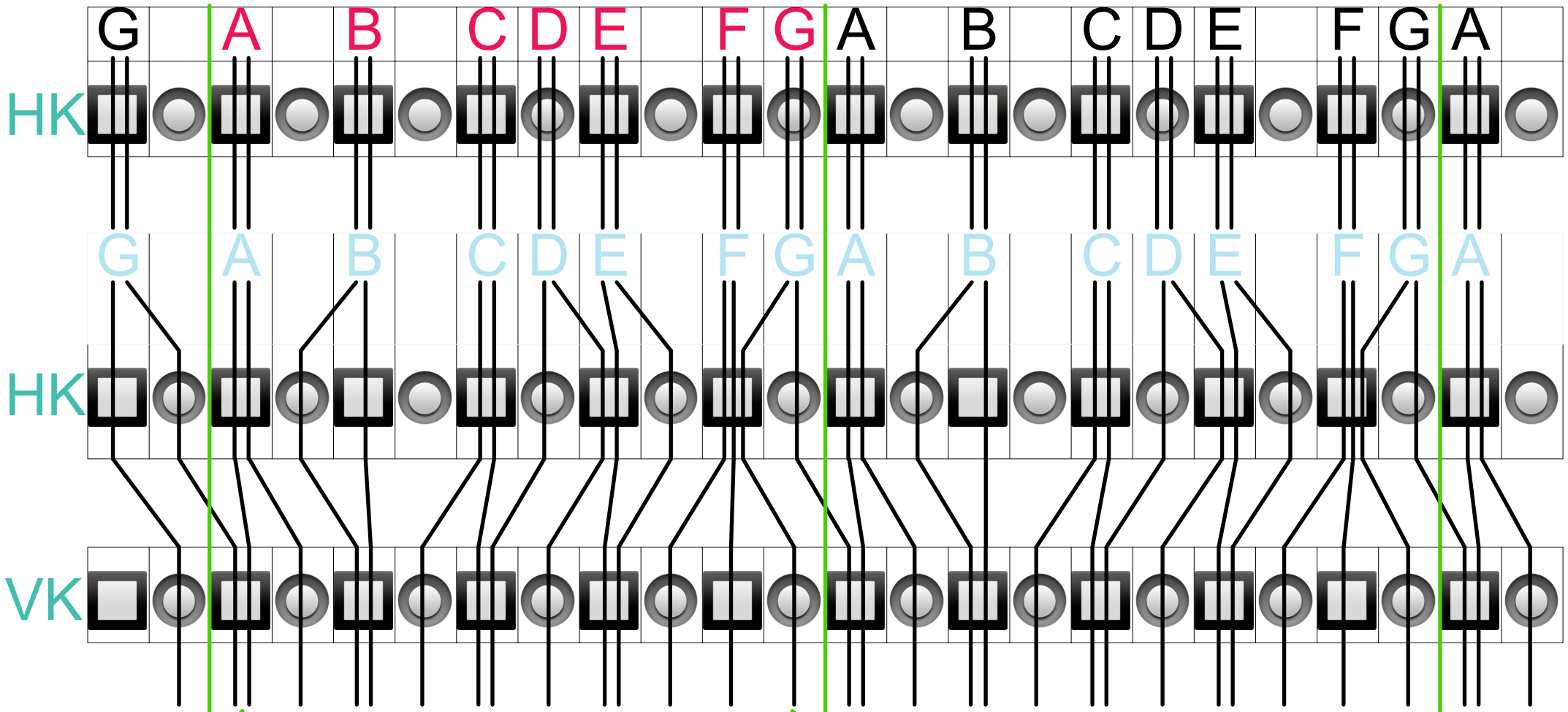

Wiederholungssequenz

= 5 x Schlitz / Loch = 14 Fäden / 7 Fadenpaare
= 1,5cm bei 60er-Gatterkamm
= 3,0cm bei 30er-Gatterkamm

Tritte:

T.1 = VK oben, HK neutral
T.2 = VK neutral, HK oben
T.3 = beide neutral

Rapport:
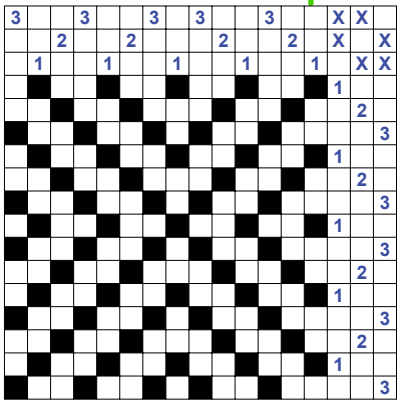
1 2 3 1 2 3 1 3 2 1 3 2 1 3